

Stucco and Plaster

45 YEARS
PLASTIC PC
COMPONENTS

Section: 09200

Drip Edge for use above Exterior Doors

NEW!

Product Number	Ground	Description	Pieces Per Box
1075DE	3/4" (19 mm)	Minimizes Moisture Intrusion above exterior sliding glass or French Doors.	100
1078DE	7/8" (22 mm)		100

10' (3 m) Lengths

OPTIMAL: Use with WDEC End Caps. See Page D-??.

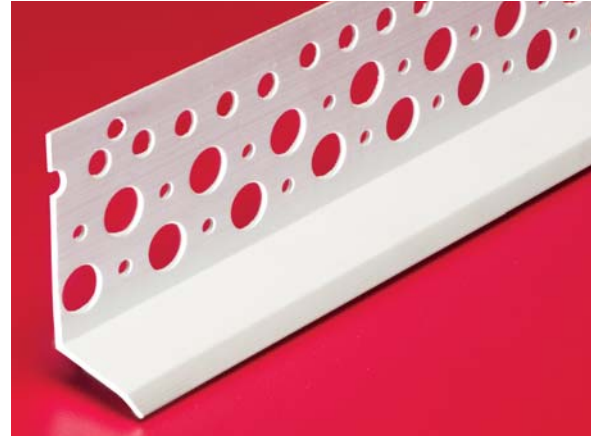

Application:

Designed to use as a drip edge above exterior doors to allow moisture to migrate down and shed away from wall and foundation.

Specification:

Drip Edge for use above Exterior Doors will be Plastic Components, Inc. #_____. All exterior accessories shall conform to ASTM standards D1784, C1063 and D4216. All products shall be third party tested to meet ASTM standard D4216 and be Canadian Code Compliant. They shall be used where specified by the architect and installed per industry standards.

All butt joints, intersections and ends shall be caulked at the time of installation using an elastomeric sealant, such as Plastic Components' Ultra-TechTM (PC-ULTW).