

Stone Veneer



Section: 09200

Foundation Sill Screeds

Product Number	Ground	Dimensions/Descriptions	Pieces Per Box
632-75-50	1/2" (13 mm)	3/4" (19 mm) Foundation Sill Screed with Flange. Framing Applications.	30
632-75-50TAN	1/2" (13 mm)		30
632-75-50GRAY	1/2" (13 mm)		30

10' (3 m) Lengths

Application:

To be used at the plate line or stem wall where the stem wall/foundation will receive a stucco finish. Design allows moisture to migrate down and shed away from wall

Specification:

Foundation Sill Screeds will be Plastic Components, Inc. #_____. All exterior accessories shall conform to ASTM standards D1784, C1063 and D4216. All products shall be third party tested to meet ASTM standard D4216 and be Canadian Code Compliant. They shall be used where specified by the architect and installed per industry standards.

Now in Three Colors!

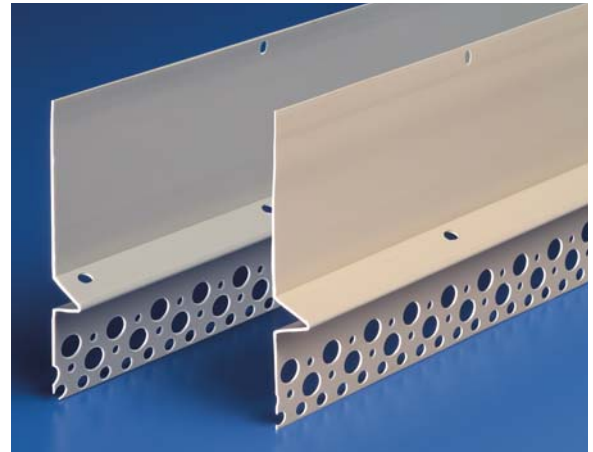

All butt joints, intersections and ends shall be caulked at the time of installation using an elastomeric sealant, such as Plastic Components' Ultra-Tech™ (PC-ULTW).



800.327.7077 ■ Fax 305.887.2452
www.plasticcomponents.com